IVERCARES

Azax 500 mg: Understanding Its Role in Bacterial Infection Treatment

Uses, How It Works, Safety & Responsible Antibiotic Use

IVERCARES

MEDICAL OVERVIEW

What Is Azax 500 mg?

- **Active Ingredient:** Azithromycin dihydrate
- **Strength:** 500 mg per tablet
- **Dosage Form:** Oral tablet (blister pack)
- **Drug Class:** Macrolide antibiotic
- **Manufacturer:** Ranbaxy Laboratories
- **Therapeutic Role:** Treats bacterial infections including sinusitis, pharyngitis, tonsillitis, otitis media, and chlamydia
- **Important Note:** Not effective against viral infections like colds or flu

Azax 500 mg is a prescription medication. Always use under medical supervision.

Understanding Bacterial Infections

What They Are

Harmful bacteria invade the body and multiply, damaging cells and producing toxins that trigger inflammatory responses.

Common Sites

Respiratory tract, skin, **urinary tract**, ears, throat, and soft tissues are frequent targets of bacterial infection.

Transmission

Direct contact, respiratory droplets, contaminated food or water, and wound exposure are primary routes of spread.

Why Diagnosis Matters

Culture tests, imaging, and clinical assessment confirm bacterial infection before any **antibiotic treatment** begins.

IVERCARES

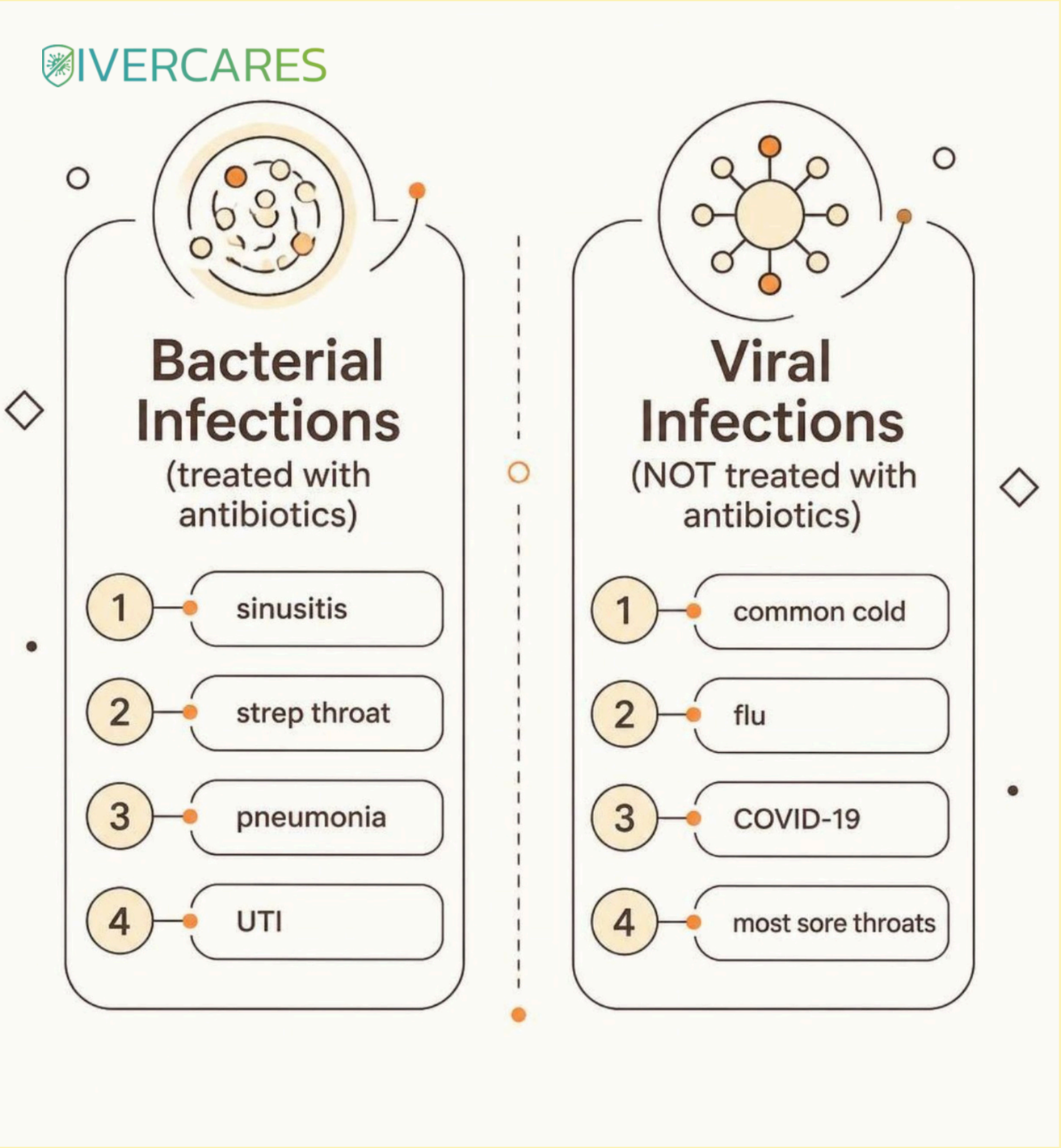

Where Antibiotics Fit In

Appropriate Use

Antibiotics are prescribed only when a bacterial infection is confirmed or strongly suspected by a healthcare provider.

Resistance Risk

Using antibiotics for viral infections or without medical guidance directly accelerates antibiotic resistance — a global health threat.

Stewardship

Responsible antibiotic use preserves the effectiveness of these life-saving medications for future generations.

How Azax 500 mg Works

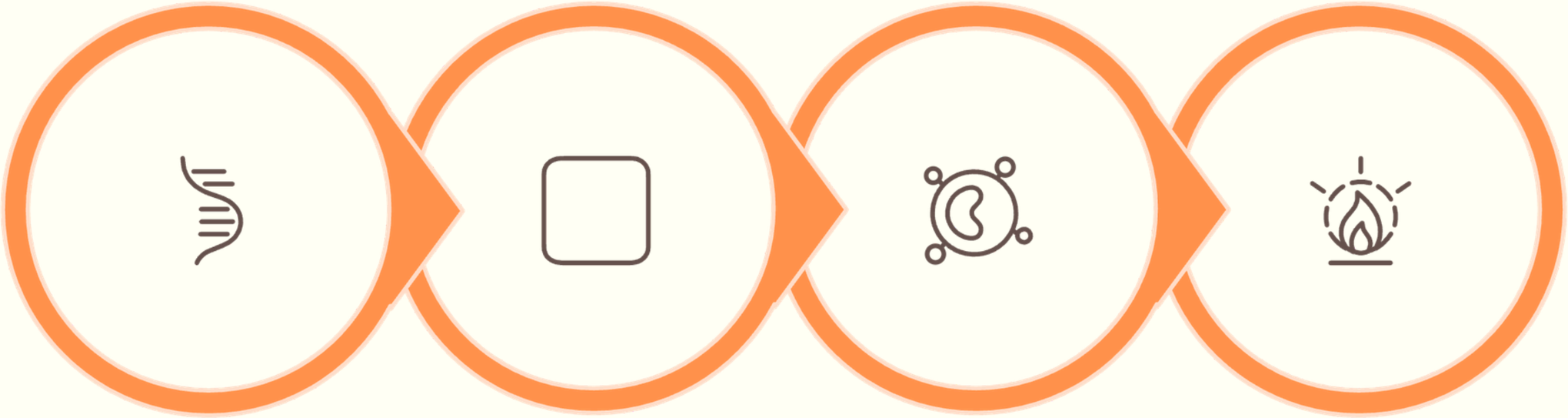

Ribosome binding

Blocks synthesis

Taken up by WBCs

Reduces cytokines

IVERCARES

Treatment Considerations

Correct Diagnosis First

Bacterial infection must be confirmed before starting any antibiotic course. Learn about **azithromycin's confirmed indications** at Ivercares.

Follow Prescribed Dosage

Dosing varies by age, weight, kidney/liver function, and infection type. Take exactly what your healthcare provider prescribes.

Complete the Full Course

Finish all doses even if symptoms resolve early. Stopping prematurely increases the risk of antibiotic resistance.

Do Not Share or Self-Medicate

Never share antibiotics with others or reuse leftover prescriptions. Professional evaluation is always required.

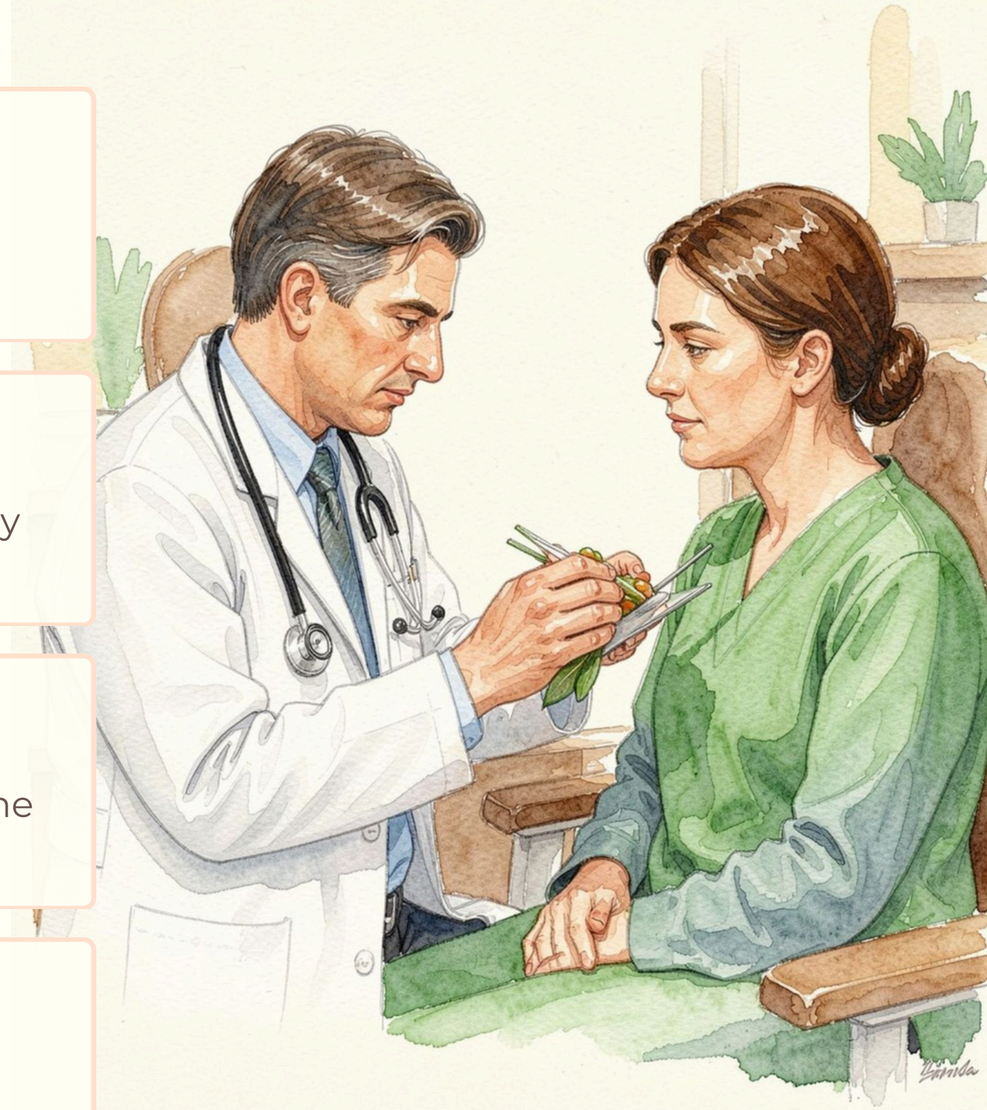

IVERCARES

Safety & Important Considerations

Common Side Effects

- Nausea, vomiting, diarrhea
- Abdominal pain
- Headache

Serious Side Effects — Seek Immediate Help

- Irregular heart rhythm (QT prolongation)
- Jaundice or dark urine
- Severe fatigue or skin reactions
- Unusual swelling

Drug Interactions

Inform your provider of all medications — especially antacids, QT-prolonging drugs, warfarin, digoxin, and statins.

Special Precautions

- **Allergy:** Avoid if allergic to macrolide antibiotics
- **Cardiac:** Caution with QT prolongation, low potassium/magnesium, or slow heart rate
- **Liver Disease:** Use cautiously; stop if signs of hepatitis appear
- **Pregnancy & Breastfeeding:** Consult your healthcare provider
- **Myasthenia Gravis:** May worsen muscle weakness — discuss with your doctor

Responsible Antibiotic Use

1

Correct Diagnosis

Confirm bacterial infection through medical evaluation — not guesswork.

2

Appropriate Antibiotic

Use the right antibiotic for the specific bacteria and infection type.

3

Correct Prescription

Follow the exact dosage and duration prescribed by your healthcare provider.

4

Proper Adherence

Take every dose as directed. Do not skip doses or stop early.

5

Reduced Resistance

Completing treatment correctly prevents resistance and preserves antibiotic effectiveness for all. Explore responsible use guidance for azithromycin to learn more.

IVERCARES

CONTACT US

Get in Touch

Have questions about bacterial infections or antibiotic treatment? Our team is here to help with reliable medical information and support.

Website

ivercares.com

Email

info@ivercares.com

Phone

+1 734 274 6420

IVERCARES

Thank You

Informed Decisions. Healthier Outcomes.

Making informed decisions about bacterial infection treatment protects your health and supports responsible antibiotic use for everyone.

Azax 500 mg is a prescription medication. This presentation is intended for educational purposes only. Always consult a qualified healthcare professional before starting any treatment.

IVERCARES